

The figure lettered A,B,C,D,A represents a mining permit area in extent approximately 4.9 hectare comprising of a portion of the farm Byron 9448 Registration division HS Newcastle, Kwazulu Natal Province (Reference: KZN 30/5/1/3/2/10 ___MP). (but subject to Regulation 17 of the mine Health and Safety Act, Excluding any area within 100 metres of any railway, cemetery, residential area, public area or within 100m of a public road), for which Mulilo Newcastle Wind Power (Pty) Ltd with Registration no 2016/429808/07 has applied for a Mining Permit in terms of section 27 of the mineral and petroleum resources development act,2002 (act 28 of 2002).

Christine Fouche
 Applicant: Mulilo Newcastle Wind Power (Pty) Ltd
 GISTechnition: Greenmined
 Regional Manager: Kwazulu Natal Region
 Date: 24/01/2025
 Date: 24/01/2025
 Date:

- Legend**
- River
 - NON-PERENNIAL CENTER LINE
 - Vegetation
 - TREE
 - WOODLAND
 - Water source
 - Mining Permit Area
 - Farm portions
 - Parent farms
 - Amajuba District Municipality
 - Newcastle Local Municipality
 - Ward No 1
 - Kwazulu Natal Province

Proposed mining area coordinates:
 A -27,658966°S; 29,815127°E
 B -27,660446°S; 29,816247°E
 C -27,662473°S; 29,814083°E
 D -27,660521°S; 29,813626°E
 A -27,658966°S; 29,815127°E

A 27°39'32,278"S; 29°48'54,457"E
 B 27°39'37,606"S; 29°48'58,489"E
 C 27°39'44,903"S; 29°48'50,699"E
 D 27°39'37,876"S; 29°48'49,054"E
 A 27°39'32,278"S; 29°48'54,457"E

Mining permit application area:
 4.9 ha

Client:
 Mulilo Newcastle Wind Power (Pty) Ltd
 2016/429808/07

Consultant:

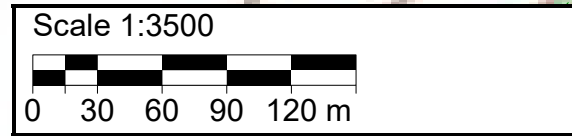

T2729DB